



Leanne Pundt
leanne.pundt@uconn.edu



Carla Caballero
carla.caballero@uconn.edu



Rosa E. Raudales
rosa@uconn.edu

Volume 12 Number 32 August 2023

A Sticky Subject: Yellow Sticky Cards

In this Alert, we provide some tips for using yellow sticky cards, including proper card placement and identification, to promptly detect pest outbreaks and enhance pest management in greenhouses.

Do not miss the instructional video for proper card utilization and identification of the common insect pests caught on the sticky cards at the end of this Alert to train and re-train your staff. This video is available in English and Spanish.

Sticky cards are an important tool for early detection of pests and an important component of an effective scouting program.

Sticky cards will only trap winged insect pests like thrips, whiteflies, fungus gnats, leafminers, leafhoppers, shore flies, and winged aphids (Figure 1).

Random plant inspections are still needed to scout for non-winged pests or stages such as immature whitefly nymphs, thrips larvae, spider mites, broad mites, scale insects, wingless aphids, and mealybugs crawlers.

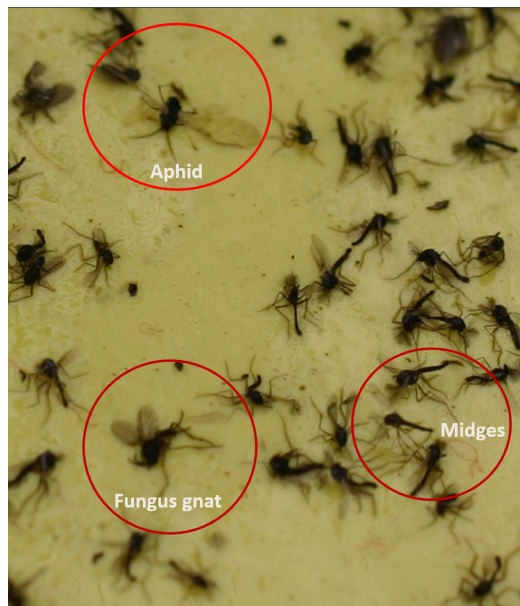

Figure 1. Winged Insects trapped on a sticky card.

2023 Sponsors



American
Floral
Endowment

Research
Internships
Scholarships
Education

Funding the Future of Floriculture

Ball®

fine



GRIFFIN
GREENHOUSE & NURSERY SUPPLIES



P.L. LIGHT SYSTEMS
THE LIGHTING KNOWLEDGE COMPANY

Reprint with permission from the author(s) of this e-GRO Alert.

Tips for Using Yellow Sticky Cards:

- Inspect the cards regularly in combination with plant inspections to detect pest outbreaks early and allowing for prompt action (Figure 2). Most greenhouse growers use 3" x 5" sticky cards. Yellow sticky cards work best for general pest monitoring. Change the cards weekly.
- Place cards just above the plant canopy (Figure 3). Use three to four cards per 1,000 sq. ft. or a minimum of one card per 1,000 sq. ft. with additional cards placed near entrances, vents, sidewalls, and areas where pests are likely to enter the greenhouse (Figure 4). You can also place extra cards over especially problem-prone species or cultivars.
- As more growers are using biological controls, the use of sticky cards needs to be adjusted. Many biological control agents have a winged stage that can be caught on the cards. (Figures 5 and 6). Make sure the sticky cards are not up the evening you are releasing winged biological control agents. Wait one or two days before putting the cards up again. Talk with the biological control supplier to get suggestions on the use of sticky cards with the specific biological control agents you use.
- As an example, growers producing poinsettias will soon be releasing *Eretmocerus sp.* or *Encarisa formosa*, the host specific parasitic wasps for whiteflies. These growers may prefer that more of the employee's scouting time is spent inspecting poinsettias for whitefly nymphs, signs of parasitism, and host feeding by the parasitic wasps being released. Therefore, they may decide to reduce the number of sticky cards the place around the greenhouse.



Figure 2. Employee monitoring a sticky card.



Figure 3. Place cards just above the plant canopy.



Figure 4. Yellow sticky card near vents.



Figure 5. Insidious flower bug trapped on a sticky card.

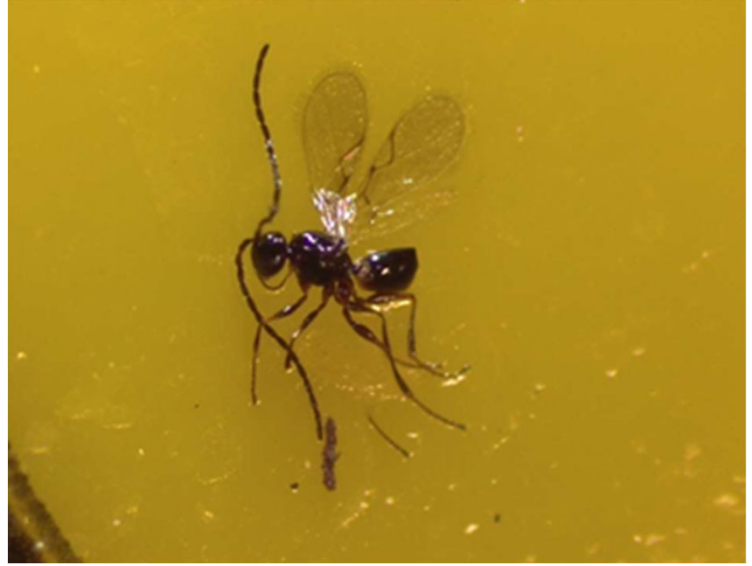

Figure 6. Parasitic wasp trapped on a sticky card.

Training and retraining the staff every season is also an important part of an effective integrated crop management. Use the following videos to train and re-train your staff about the proper use of sticky cards and how to correctly identify the common insects caught on the sticky cards.

English: <https://youtu.be/ofJ8fPBqBF0>

Spanish: https://youtu.be/Q_XhWv2ijNE.

Prevention is key when it comes to managing pests in the greenhouse. By integrating yellow sticky cards into the scouting program, we can better detect pest problems early resulting in better management.

e-GRO Alert

www.e-gro.org

CONTRIBUTORS

Dr. Nora Catlin
Floriculture Specialist
Cornell Cooperative Extension
Suffolk County
nora.catlin@cornell.edu

Dr. Chris Currey
Assistant Professor of Floriculture
Iowa State University
ccurrey@iastate.edu

Dr. Ryan Dickson
Greenhouse Horticulture and
Controlled-Environment Agriculture
University of Arkansas
ryand@uark.edu

Thomas Ford
Commercial Horticulture Educator
Penn State Extension
tgf2@psu.edu

Dan Gilrein
Entomology Specialist
Cornell Cooperative Extension
Suffolk County
dog1@cornell.edu

Dr. Chieri Kubota
Controlled Environments Agriculture
The Ohio State University
kubota.10@osu.edu

Heidi Lindberg
Floriculture Extension Educator
Michigan State University
wolleage@anr.msu.edu

Dr. Roberto Lopez
Floriculture Extension & Research
Michigan State University
rglopez@msu.edu

Dr. Neil Mattson
Greenhouse Research & Extension
Cornell University
neil.mattson@cornell.edu

Dr. W. Garrett Owen
Sustainable Greenhouse & Nursery
Systems Extension & Research
The Ohio State University
owen.367@osu.edu

Dr. Rosa E. Raudales
Greenhouse Extension Specialist
University of Connecticut
rosa.raudales@uconn.edu

Dr. Alicia Rihn
Agricultural & Resource Economics
University of Tennessee-Knoxville
arihn@utk.edu

Dr. Debalina Saha
Horticulture Weed Science
Michigan State University
sahadeb2@msu.edu

Dr. Beth Scheckelhoff
Extension Educator - Greenhouse Systems
The Ohio State University
scheckelhoff.11@osu.edu

Dr. Ariana Torres-Bravo
Horticulture/ Ag. Economics
Purdue University
torres2@purdue.edu

Dr. Brian Whipker
Floriculture Extension & Research
NC State University
bwhipker@ncsu.edu

Dr. Jean Williams-Woodward
Ornamental Extension Plant Pathologist
University of Georgia
jwoodwar@uga.edu

Copyright ©2023

Where trade names, proprietary products, or specific equipment are listed, no discrimination is intended and no endorsement, guarantee or warranty is implied by the authors, universities or associations.

Cooperating Universities

Cornell CALS
College of Agriculture and Life Sciences

**Cornell Cooperative Extension
Suffolk County**



PennState Extension

IOWA STATE UNIVERSITY

**UTIA INSTITUTE OF
AGRICULTURE**
THE UNIVERSITY OF TENNESSEE

UCONN



**College of Agricultural &
Environmental Sciences**
UNIVERSITY OF GEORGIA

**MICHIGAN STATE
UNIVERSITY**

**UofA DIVISION OF AGRICULTURE
RESEARCH & EXTENSION**
University of Arkansas System

**P PURDUE
UNIVERSITY**



**THE OHIO STATE
UNIVERSITY**

**NC STATE
UNIVERSITY**

In cooperation with our local and state greenhouse organizations

MAUMEE VALLEY GROWERS
Choose the Very Best.



Metro Detroit Flower Growers Association



**Indiana
FLOWER
GROWERS
Association**

